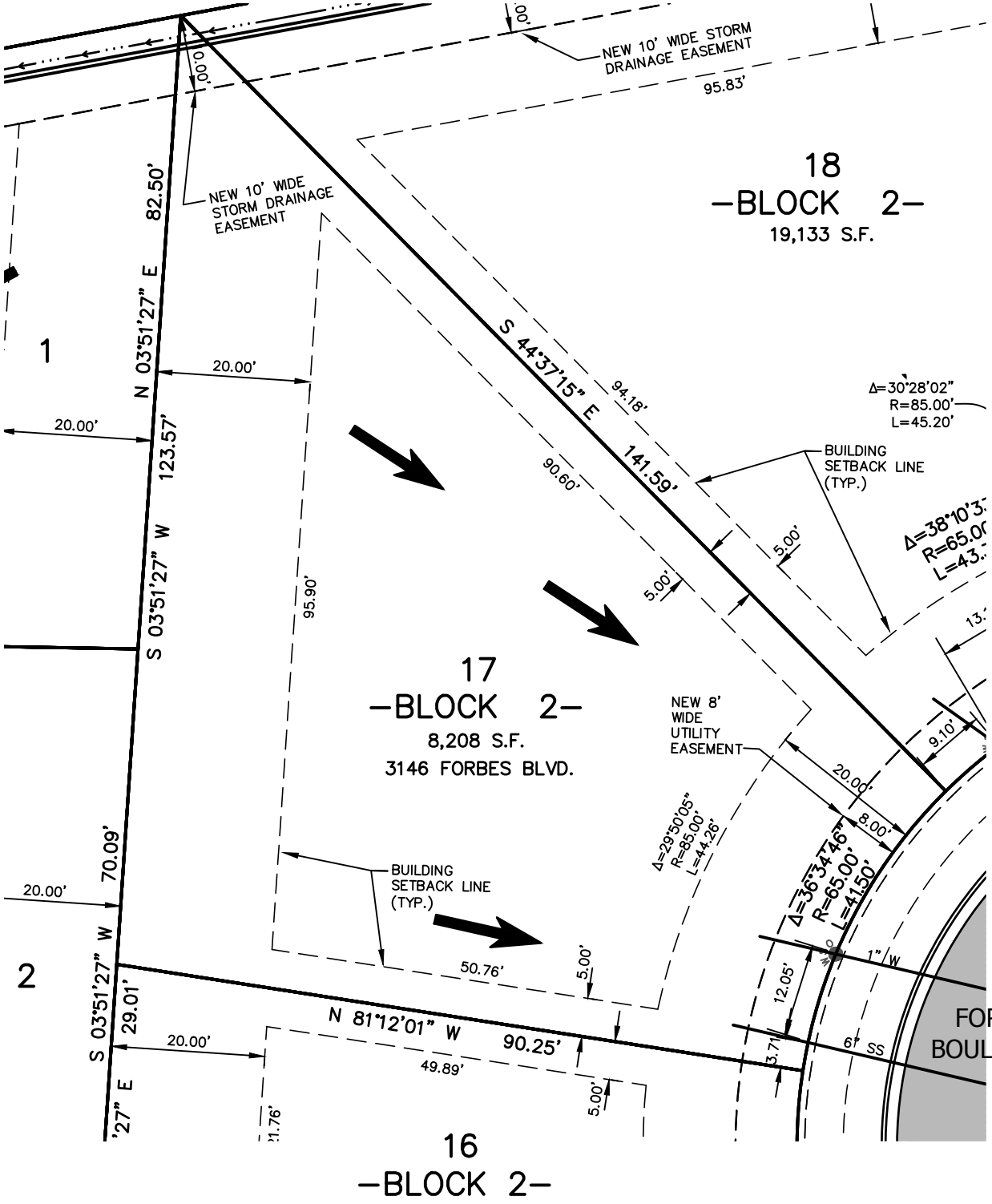

NOTE:
1. ALL DRAINAGE SHALL BE RETAINED ON THE LOT IN ACCORDANCE WITH CITY OF BILLINGS CODE & DIRECTED TOWARD THE PUBLIC RIGHT-OF-WAY UNLESS SPECIFIC DRAINAGE EASEMENTS EXIST.
2. THIS IS AN EXHIBIT INTENDED TO SHOW LOT SETBACKS AND STREET FEATURES AND IS NOT A PLAT OF LEGAL REPRESENTATION OF LOT BOUNDARIES. REFER TO THE FINAL PLAT FOR LEGAL BOUNDARIES.

= GENERAL DIRECTION OF STORM RUNOFF FROM LOT TO STREET. FINAL GRADING PER BUILDING CODE.

SANDERSON STEWART
www.sandersonstewart.com

DATE: 10/15/2018
FILE: 16064_03_HOUSE LAYOUTS.DWG
PROJECT NO: 16064.03
CAD: BEG
QUALITY ASSURANCE:
REVISIONS
DATE DESCRIPTION

LOT 17, BLOCK 2, COPPER RIDGE SUBDIVISION, SEVENTH FILING
3146 FORBES BOULEVARD
BILLINGS, YELLOWSTONE COUNTY, MONTANA
HOUSE LAYOUT AND STAKING PLAN

1.0

TO PLAN AND DESIGN ENDURING COMMUNITIES...

© 2016 ALL RIGHTS RESERVED

P:\96012_00_HOUSE_LAYOUTS\COPPER RIDGE SEVENTH\16064_03_HOUSE LAYOUTS.dwg, 10/15/2018 2:23:06 PM, DWG To PDF.pc3